

WFHS Partnerships

Wisconsin Federated Humane Societies, Inc. strongly believes in the benefits of positive state-wide partnerships. WFHS supports and works closely with the Wisconsin Department of Trade and Consumer Protection (DATCP), the Wisconsin Veterinary Medical Association (WVMA) and the Wisconsin Puppy Mill Project, Inc.

Donate to WFHS

Your donation to WFHS helps to cover general operating costs, educational materials, and assistance for member societies. WFHS is a 501(c)(3) nonprofit organization and all donations are tax deductible. Thank you for your support!

Name _____
Address _____
City _____
State _____ Zip _____
Phone _____
Email _____
Form of gift: Cash Check Charge
Card: Mastercard Visa AmEx Discover
Acct. # _____ Exp. Date _____
Signature _____

Please make checks payable to:
Wisconsin Federated Humane Societies
Please mail your donation to:
Dane County Humane Society
5132 Voges Road
Madison WI 53718

Or donate online at:

www.wisconsinfederatedhs.org

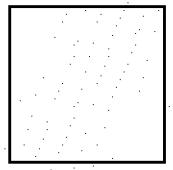

5132 Voges Road
Madison, WI 53718

Wisconsin Federated Humane Societies, Inc.

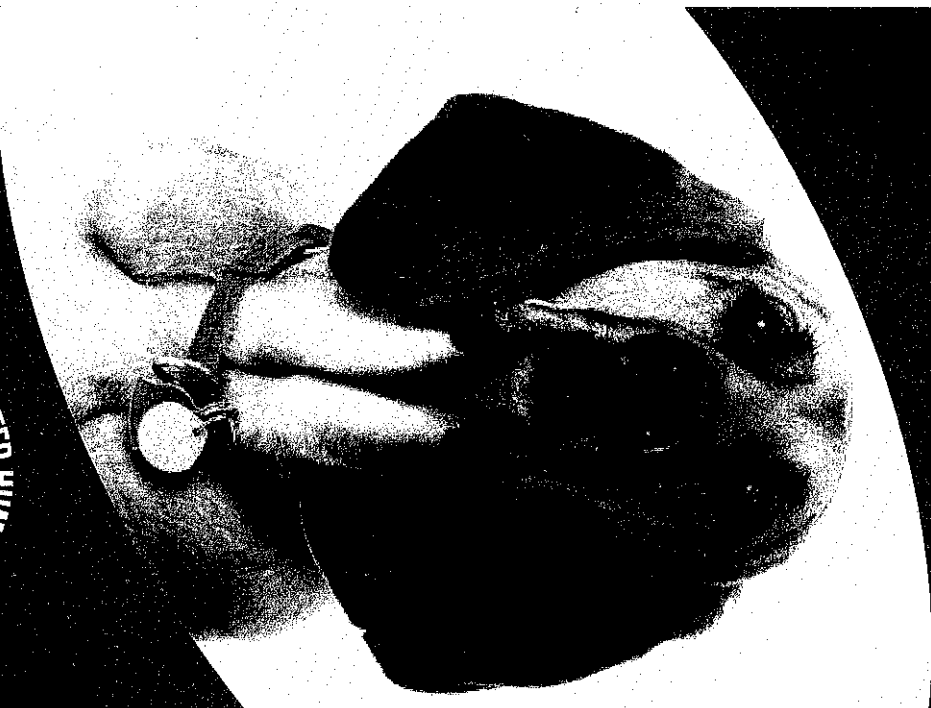

A Proud History

Wisconsin Federated Humane Societies, Inc. is the only state-wide organization that represents humane societies in the state of Wisconsin. Established in 1927, WFHS and its network of shelter professionals and state-wide partners provides educational assistance and useful benefits to all societies or municipalities.

Mission Statement

WFHS provides education, training, information, support and networking opportunities for organizations, agencies and individuals dedicated to promoting and advancing humane care, treatment and respect of all animals.

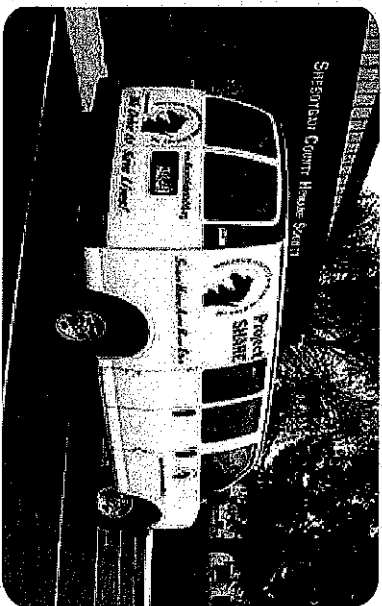

Project SHARE - Driving to Save Lives

Project SHARE, WFHS's Animal Transport Program, is available to all WFHS member shelters at no cost. The program allows member shelters to easily and safely transport animals to and from different WFHS members in Wisconsin with the use of WFHS's van. Project SHARE increases the chance of an animal being adopted and helps to reduce euthanasia rates across the state of Wisconsin.

Helping you help animals in need

WFHS is committed to providing educational opportunities throughout the year for all employees within shelter organizations around the state of Wisconsin.

Education, Seminars & Training

- Workshops given by national speakers, regional experts and shelter professionals
- Program topics centered around promoting the humane treatment and care of animals
- Educational assistance given to any shelter or municipality in need
- Annual Badger States Conference
- Caregivers workshops available throughout the year for shelter care staff
- Animal Behavior and Handling for Law Enforcement classes with Continuing Education Credits for Humane Officers

Stay Connected

- Stay up-to-date on the latest news, events, seminars, training classes and more:



www.wisconsinfederatedhs.org
wffhs1927@gmail.com



[WisconsinFederatedHumaneSocieties](https://www.facebook.com/WisconsinFederatedHumaneSocieties)



[@WFHHS1927](https://twitter.com/WFHHS1927)



www.wisconsinfederatedhs.org

Membership

WFHS encourages membership for all those who meet the criteria, including:

- 501 (c)(3) nonprofit organizations
- For-profit organizations & corporations
- Law enforcement agencies & humane officers
- Individuals

Member Benefits

- Networking opportunities and support from other WFHS Members
- Job shadowing and one-on-one training
- Low cost and reduced rates on WFHS trainings and programs
- Access to the WFHS Transport Network - Project SHARE
- Consultations available to address all phases of shelter operations
- Updates on the latest animal welfare news in the state of Wisconsin
- E-Newsletter and annual print newsletter
- Shelter support groups
- Ability to post employment opportunities
- Gain insight into the latest humane animal happenings in Wisconsin

WFHS Membership Criteria

- Endorse the mission of WFHS
- Pay the annual dues
- Actively promote the welfare of animals
- Has not been convicted of or involved in any form of animal abuse or theft

Apply for Membership

- To apply for WFHS membership, please visit www.wisconsinfederatedhs.org and print an application (membership fees vary)